

BOOK BLIND DATE

Which date will you choose?

Directions: Match the book cover to the blurb!

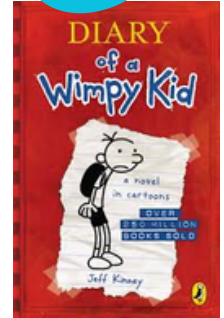
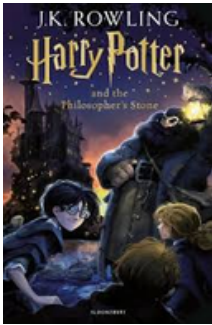

A young girl in 1922 London uncovers a mysterious package related to a young pharaoh's tomb and embarks on a journey to Egypt to return it, while also facing a possible curse and the secrets of her own family.

A lonely and neglected girl discovers a hidden, overgrown garden that, upon restoration, brings healing and joy to herself and others.

This is a story of a brilliant young girl with telekinetic powers who uses her intelligence and newfound abilities to stand up to her neglectful parents and abusive headmistress.

This book follows the humorous, illustrated diary entries of middle schooler as he navigates the trials and tribulations of adolescence, friendships, and family life.

An orphaned boy discovers a secret about himself, and attends boarding school, where he confronts dark forces and learns about his past.

READING EXPRESSIONS

Directions: Read each expression, then match to its meaning

- | | |
|------------------------------------|------------------------------------|
| 1. bookworm | A. there's more than meets the eye |
| 2. oldest trick in the book. | B. to find hidden or true meaning |
| 3. I can read you like a book. | C. a book lover |
| 4. to read between the lines | C. I know you very, very well |
| 5. don't judge a book by its cover | E. has been done many times before |

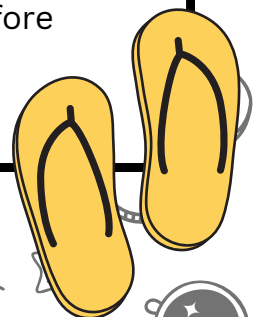
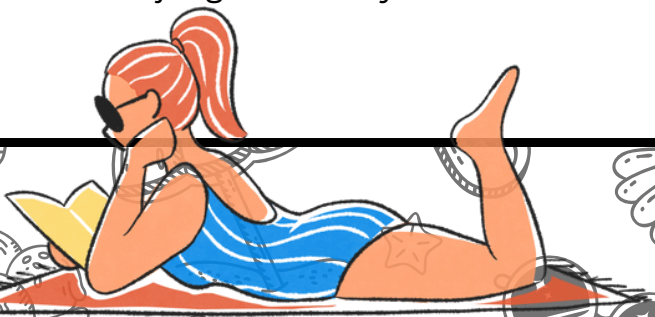

Name: _____

Class: _____

SUMMER READING CHALLENGE

Directions: Complete as many challenges listed below as you can. Color in each box as you complete it. Have fun and happy reading!

- | | |
|--|--|
| <input type="checkbox"/> Read at Night | <input type="checkbox"/> Read Under a Tree |
| <input type="checkbox"/> Read at the Beach | <input type="checkbox"/> Read on a Rainy Day |
| <input type="checkbox"/> Read with a Friend | <input type="checkbox"/> Read with an Adult |
| <input type="checkbox"/> Read in the Living Room | <input type="checkbox"/> Read in your Bed |
| <input type="checkbox"/> Read with a Torch | <input type="checkbox"/> Read with a Pet |
| <input type="checkbox"/> Read by the Pool | <input type="checkbox"/> Read at the Park |
| <input type="checkbox"/> Read Under the Stars | <input type="checkbox"/> Read Outside |

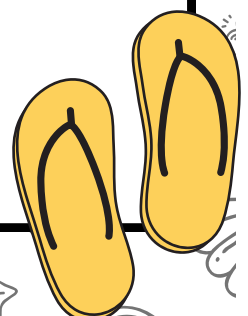

Name: _____

Class: _____

SUMMER READING CHALLENGE

Directions: Complete as many challenges listed below as you can. Color in each box as you complete it. Have fun and happy reading!

- | | |
|--|--|
| <input type="checkbox"/> Read at Night | <input type="checkbox"/> Read Under a Tree |
| <input type="checkbox"/> Read at the Beach | <input type="checkbox"/> Read on a Rainy Day |
| <input type="checkbox"/> Read with a Friend | <input type="checkbox"/> Read with an Adult |
| <input type="checkbox"/> Read in the Living Room | <input type="checkbox"/> Read in your Bed |
| <input type="checkbox"/> Read with a Torch | <input type="checkbox"/> Read with a Pet |
| <input type="checkbox"/> Read by the Pool | <input type="checkbox"/> Read at the Park |
| <input type="checkbox"/> Read Under the Stars | <input type="checkbox"/> Read Outside |

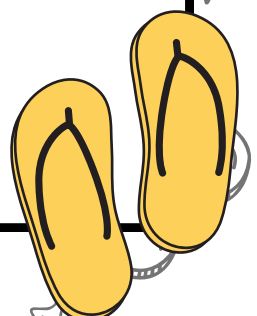
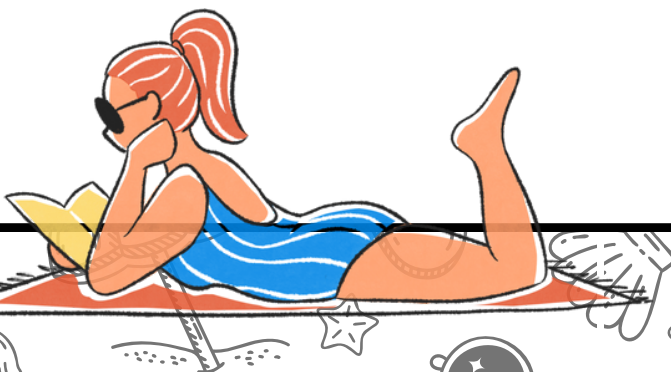

PUZZLE PAGE

MAZE CHALLENGE

Can you help the bees find the flowers?
You have 5 minutes to reach the centre..



SUMMER WORD SEARCH

Can you find the following
summer-themed words?

beach

sun

sea

safety

lifeguard

flags

protect

water

hat

skin

e	l	w	s	e	a	k	y	n
g	i	s	a	z	n	q	g	c
p	f	u	f	c	k	x	y	q
r	e	n	e	f	l	a	g	s
o	g	o	t	s	k	i	n	g
t	u	o	y	u	c	h	a	t
e	a	n	l	u	q	w	e	g
c	r	w	a	t	e	r	c	h
t	d	v	b	e	a	c	h	s